

RCRWB - WOOD BEAM CLAMP

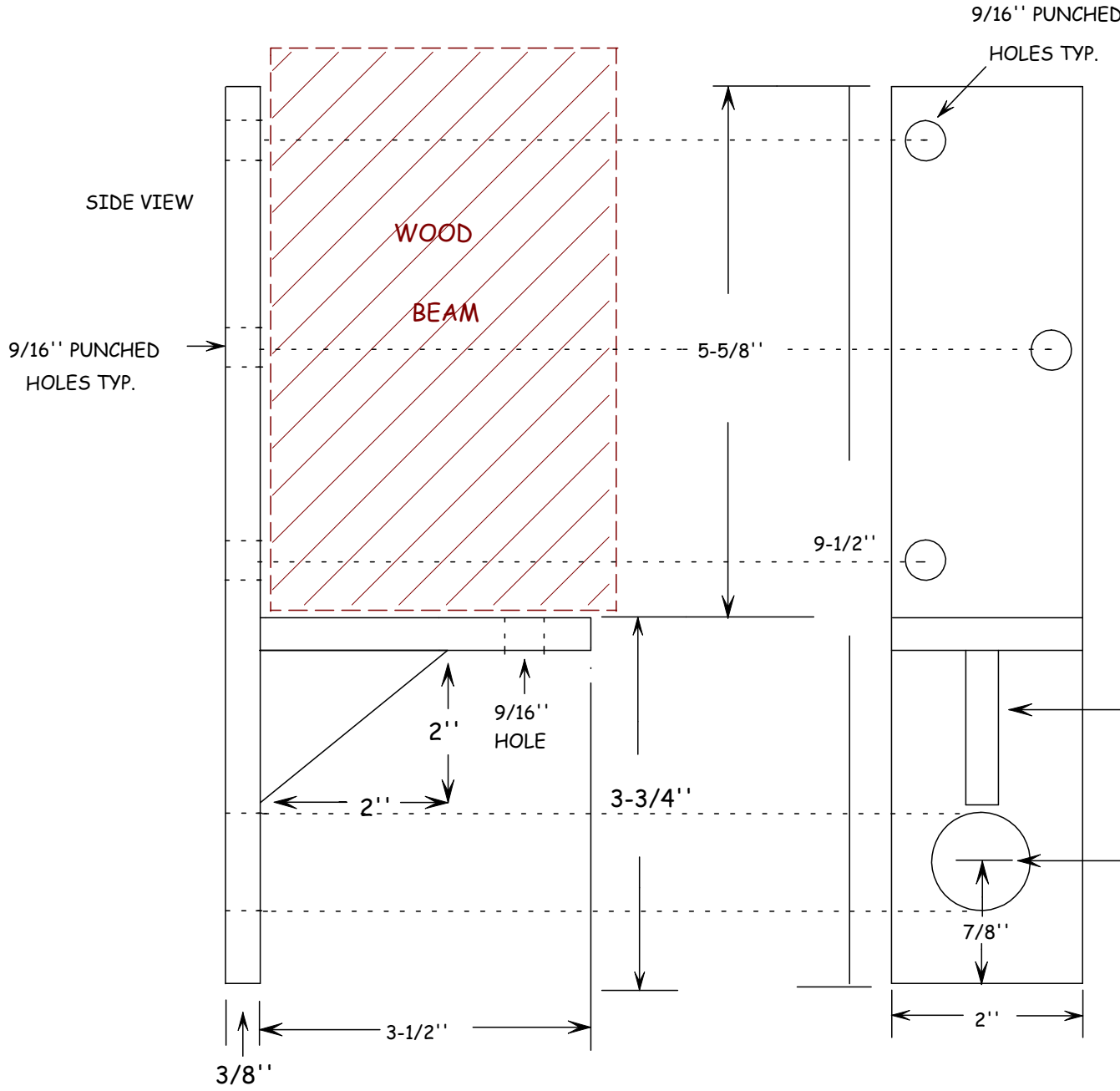

SPECIFICATIONS:
 ALL METAL BEAM ATTACHMENT FOR USE WITH OUR CLIMBING ROPES. MADE OF 3/8" THICK X 2" WIDE FLAT BAR WITH 9/16" HOLES TO ATTACH TO WOOD BEAM WITH EITHER LAG SCREWS, OR PREFERABLY THRU BOLT, IF BEAM CONSTRUCTION PERMITS.
LAG SCREWS, OR BOLTS NOT PROVIDED.

EQUIPMENT MUST BE HUNG FROM STRUCTURALLY SAFE AND SOUND FRAMEWORK WHICH WILL EXCEED ANY LOAD PLACED ON IT.

MOST BEAM AND CEILING CONSTRUCTION IN INSTITUTIONAL BUILDINGS WILL MEET THIS CRITERIA, HOWEVER, ALWAYS CONFIRM THIS WITH YOUR BUILDING PLANS AND/OR BUILDING INSPECTOR, OR ENGINEER.

ALWAYS TEST INSTALLATION AND INSPECT REGULARLY FOR SAFETY.

FINISH: GLOSS BLACK ENAMEL PAINT

GUSSET

15/16" PUNCHED HOLE FOR CLIMBING ROPE CLEVIS SHACKLE, OR OTHER ATTACHMENT.

www.stackhouseathletic.com

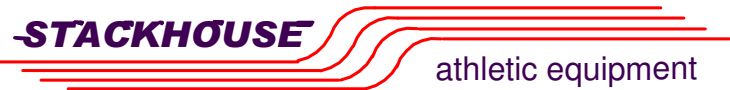

Phone: (503) 363-1840 Toll Free: (800) 285-3604
 Fax: (503) 363-0511 www.stackhouseathletic.com

WOOD BEAM CLAMP FOR CLIMBING ROPES
 SPECIFICATION/INSTALL DRAWING
 SHEET 1 of 1 PRODUCT CODE: RCRWB

SCALE: NONE
 DATE: 2-09
 DRAWN BY: S.L.
 DWG: RCRWB SPEC/INST-09